

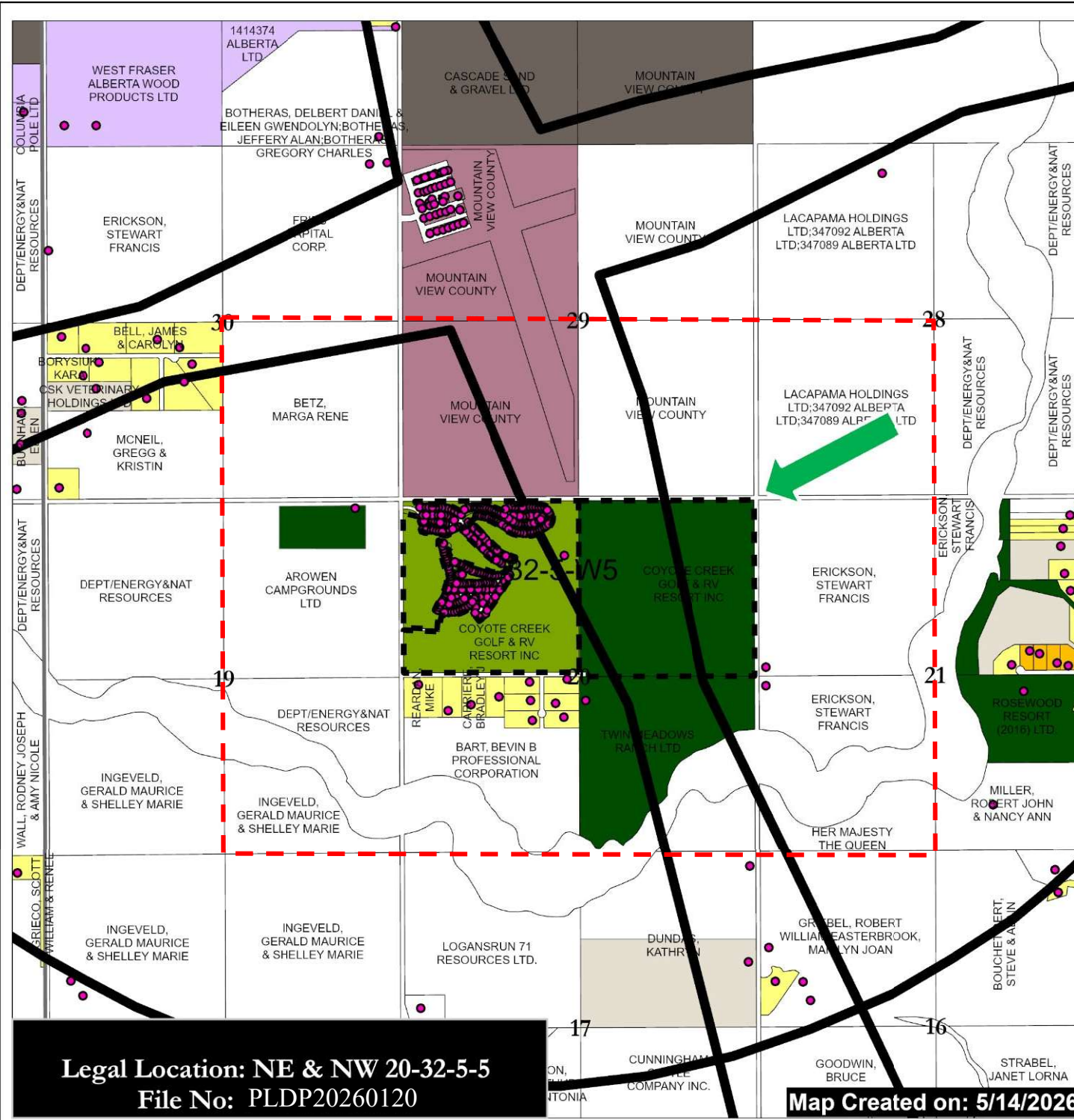

# Mountain View COUNTY

## Location, Land Use, Ownership & Circulation



- Rural Address
- Proposed Development Permit
- Airport Height Limitation
- Land Use Zoning**
  - Agricultural District (A)
  - Agricultural (2) District (A(2))
  - Country Residential District (R-CR)
  - Country Residential (1) District (R-CR1)
  - Residential Farmstead District (R-F)
  - Local Commercial District (C-LC)
  - Business Park District (I-BP)
  - Heavy Industrial District (I-HI)
  - Aggregate Extraction/Processing District (AEP)
  - Parks and Conservation District (P-PC)
  - Parks and Recreation District (P-PR)
  - Parks and Comprehensive Recreational District (P-PCR)
  - Institutional, Educational and Cultural District (S-IEC)
  - Airport District (S-AP)
  - Direct Control

Subject Land

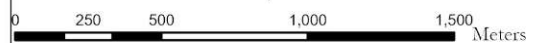

Scale: 1:25,000

Mountain View County  
NAD\_1983\_CSRS\_10TM\_AEP\_Forest  
Projection: Transverse\_Mercator

**Legal Location: NE & NW 20-32-5-5**  
**File No: PLDP20260120**

**Map Created on: 5/14/2026**