

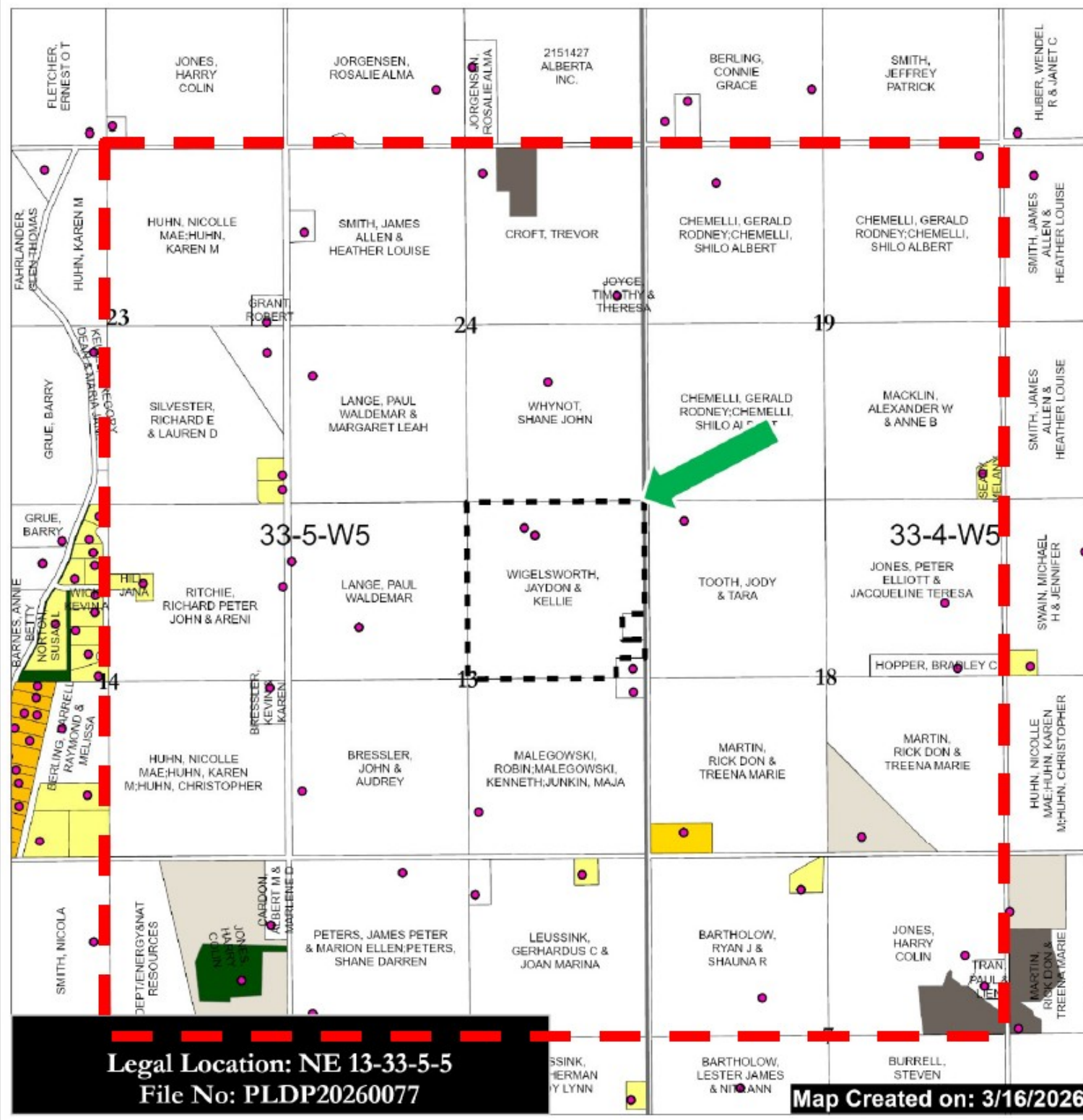

Mountain View COUNTY

Location, Land Use, Ownership & Circulation

- Rural Address
- Proposed Development Permit
- Airport Height Limitation
- Land Use Zoning**
- Agricultural District (A)
- Agricultural (2) District (A(2))
- Country Residential District (R-CR)
- Country Residential (1) District (R-CR1)
- Residential Farmstead District (R-F)
- Local Commercial District (C-LC)
- Business Park District (I-BP)
- Heavy Industrial District (I-HI)
- Aggregate Extraction/Processing District (AEP)
- Parks and Conservation District (P-PC)
- Parks and Recreation District (P-PR)
- Parks and Comprehensive Recreational District (P-PCR)
- Institutional, Educational and Cultural District (S-IEC)
- Airport District (S-AP)
- Direct Control
- Subject Land



Scale: 1:25,000

Mountain View County
NAD_1983_CSRS_10TM_AEP_Forest
Projection: Transverse_Mercator

Legal Location: NE 13-33-5-5
File No: PLDP20260077

Map Created on: 3/16/2026